Green Lane Primary Academy

Curriculum Newsletter - Autumn Term 2024

Year 5

History and Geography

How did the Industrial Revolution change Teesside?

English

Setting Description

The Lost Thing - Shaun Tan

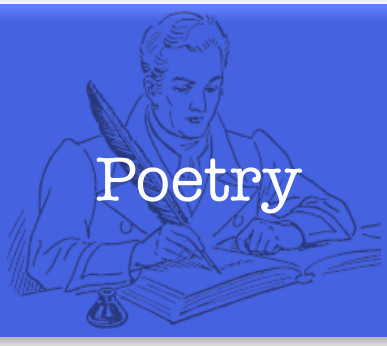

Poetry

Maths

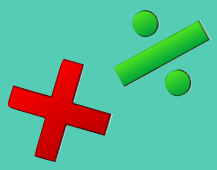

Decimal Fractions

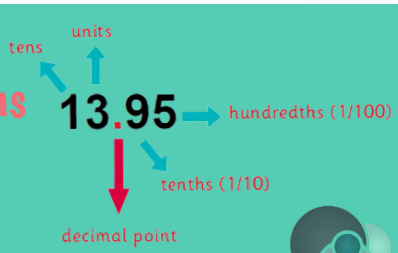

Money

Short multiplication & Division

Science

Properties of Materials

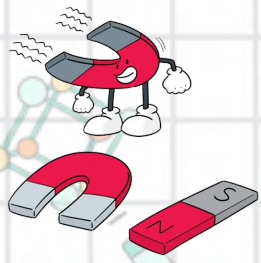

PE

Football

PPA

Music

RE

French

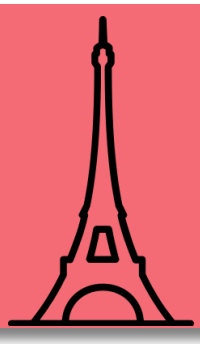

Reminders

Reading folders should be brought to school every day.

If you have a suitable device at home, log in to Reading Plus!

Please read at home at least 5 times per week and sign reading cards.

Welcome to Year 5 Mrs Heatley!